

CSA News

The Creation Science Association for Mid-America

"It is better to trust in the Lord than to put confidence in man" Psalm 118:8

Volume 23 (5) Sept - Oct, 2006

The Age of the Earth - The Longest Myth - Part II by Tom Willis

Highlights of Part I

We saw In Part I that Hutton (late 1700's, early 1800's) and Lyell (1830+) were the principle storytellers for a new belief system, promoted as science (in general) and geology (in particular). The key slogan of this view of history is, "The Present is the Key to the Past." We did not mention, but should now, that neither had any training in geology. Hutton was a rich man who failed at three avocations. He was a farmer when he became an expert in geology. Some claim he was responsible for some innovations in farming, but my view is that he, like other rich men, could afford to play with new ideas. No one will ever know whether his ideas were profitable. Lyell was a lawyer.

Both had a clear agenda to overthrow the prevailing religious order, and both set out to do this by "proving" that the earth was much older than the Bible obviously teaches. Their strategy was to pretend they could elevate tales about history to the status of "science." The strategy they employed was not science, but persuasion. They coined cute phrases like "The present is the key to the past," marketing the idea that processes we see in nature are all that have ever happened.

Problems with Hutton and Lyell are Manifest

We also saw that the ideas they championed are empirically and intellectually bankrupt. By their own reckoning, the earth and cosmos have a history millions of times longer than they had observed or read about. Belief that the processes observed today have been essentially the same forever is a naive faith, not a science. As we saw that deposition of sediments by slow processes is a virtually impossible way to make rock, vast amounts of evidence within the rocks clearly indicate extremely rapid deposition by moving waters, not minuscule annual deposition over millions of years by placid waters. We also saw that belief by these men that canyon formation took millions of years was influenced more by their pagan religion than by science. Science does not require slow canyon formation, nor is it even possible to have formed the large canyons on Earth by the slow process of river erosion.

As science has progressed, we have even further proof of the unscientific character of their beliefs. Both these men essentially believed in eternal matter, but the 2nd Law of Thermodynamics clearly teaches, at least to everyone with a degree in physics, that matter could not have been here forever. The 1st Law of Thermodynamics clearly teaches that there is no force in nature that can possibly create matter in real time.

Further, matter and life are the most complex entities in the cosmos. But complex systems have never been observed to form in "nature." From pocket combs to spacecraft, all complex systems require acts of creation, in spite of whether we observed it, or wish to believe it. There is not one iota of science one can cite to permit matter or other complex systems to spontaneously generate. As one scientist commented in Scientific American a number of years back, "It is tempting to speculate that matter began as a



CSA Creation Safaris for 2006

Fun, Educational, Recreational, God-Honoring

See www.csama.org - "Safaris," or call, write or e-mail.

- 4/29: SE Kansas Fossils & Coal
- 5/26-29: W. Kansas Chalk, Fossils, Ash Fall
- 6/24-26: Ozark Stream Float
- 7/22: KU Museum
- 7/28: Astronomy - 8:30 to 10:30 PM
- 8/12: Rock Bridge Cave
- 8/25: Astronomy - 8:00 - 10:00 PM - The Berry Patch
- 9/1- 4: SE Missouri, Johnson's Shut-ins
- 9/22: Astronomy - 7:15 - 9:15PM - The Berry Patch
- 10/20: Astronomy - 7:15 - 9:15PM - The Berry Patch
- 10/21: KATY Bike Trail (near Rocheport, MO.)
- 11/17: Astronomy - 7:15 - 9:15PM - The Berry Patch
- 12/2: Squaw Creek Game Refuge (Mound City, MO.)

For More Information: Get the Safari Detail Booklet on the Creation Safaris Page at www.csama.org, or, call or write: CSA, 22509 State Line Road, Cleveland, MO, 64734. (816) 618-3610, or csahq@juno.com.

quantum fluctuation in a vacuum." Tempting for a materialist, but not for an honest scientist. If you even believe quantum theory (I know a number of physicists who do not), quanta are already matter, and they are everywhere.

Thus, Hutton and Lyell and their contemporary disciples, clearly had/have a religious agenda, not a scientific one. I do not mean they were necessarily practitioners of their religion, many do not live fully consistent with their professed beliefs, but they were essentially promoting an apologetic system for a religious myth.

Darwin, Huxley, Haeckel, Asa Gray, Hitler, Marx, Mussolini, Carl Sagan, Stephen Jay Gould and countless others all preferred their religion, so they promoted the myth, each creating their own denominational absurdities. For example, virtually all the original disciples of evolutionist religion clearly taught that some human races were inferior and should be exterminated. Most of their current co-religionists still believe this, but many are quiet about it. Some even claim to have repudiated this belief as a cult of the true religion of evolutionism, but our subject requires us to leave this discussion for another time.

Other Evidence of the Lack of Time in Geology

Consider the picture of tree trunks embedded in rock displayed on the following page. Trees like these occur all over the world.

The Age of the Earth - The Longest Myth - Part II (From pg 1)

Each tree is embedded in rock which, according to evolutionist faith, took 10's of thousands to 10's of millions of years to be deposited, and many more to be lithified (turned to rock). If the Geology of Hutton, Lyell and their co-religionists were true, these trees could not possibly exist, yet they are found everywhere!

Polystrate Trees - Falsify "Millions of Years" and "Swamps"

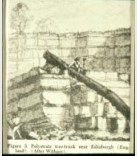

Edinburgh, Scotland



St. Etien, France

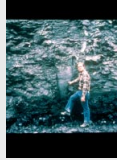

Kentucky, USA



Yellowstone, USA



Germany

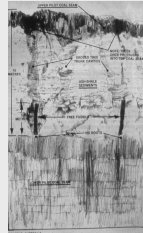

New Castle, Australia

These upright trees are found all over the world. In just the one slide above, Scotland, France, Kentucky, Yellowstone Park, Germany and Australia are represented.

Another site famous for polystrate fossils (fossils which pass through many strata) is Jovins, Nova Scotia (below, left). One less well known is shown on the right, Ottawa, Kansas. We have found a number of small trees and ferns passing through many strata.

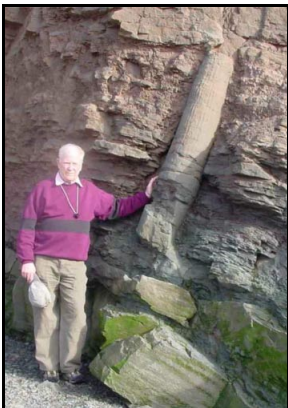

The fern leaves above are sticking up through about 1000 strata. Did they lie there for 1000 years?

The old-earth faith is that these strata represent at least 1000 years per inch. In Grand Canyon, for example, the strata purportedly represent an average 833 years per inch, but, 200 millions of rock are "missing," so you'll have to figure what to do with those "missing years." Regardless, we see that all of these trees are devoid of roots and limbs, and each, but the Nova Scotia tree, is over ten feet tall. Thus, each tree had to stand upright at least 10 ft x 12 inches x (about) 1000 years per inch = at least 120 thousand years, with no limbs or roots! That is, if you believe evolutionist religion. Even worse, these trees quite often pass through strata which are "known" by evolutionists to represent over 100 million years of earth history.

Only a committed fool can believe a tree, with or without roots and limbs, can stand for even a few thousand years, much less a few million!

The Age of the Earth - The Longest Myth (from column 1)

These trees are incredibly easy to explain. Their existence has long been known, and creationists have long known how they formed. The world got a life-sized laboratory in their formation beginning May 18, 1980 when Mt. St. Helens erupted, stripping millions of trees from their roots and removing their limbs with 700 mph winds. Countless trees were deposited in Spirit Lake (and nearby rivers). In the lake, they formed a floating mat, just as they would have in a global flood. As they became water-logged, about 19,000 of them rotated to an upright posture, apparently because of the larger, water-logged base.



Many of these trees eventually sank to the bottom, some upright, some prone. The lake was calm after the eruption, yet many feet of rock dust accumulated rapidly. In a larger catastrophe with thousands of volcanos, this would have been replicated globally. Experiments have repeatedly determined that wood deposited, in the absence of air, mixed with volcanic ash and/or clays, with modest heat will turn to coal in less than a year. Without the heat, but in highly mineralized water, they will petrify very quickly.

This catastrophic scenario explains the formation of polystrate fossils, coal and petrified wood. Old earth "geology" cannot even explain the polystrate trees. One humorous post on "Talk Origins" claims to have addressed this "problem" over 100 years ago in a paper by Lyell and Dawson, who visited Nova Scotia. Their "solution to the problem" was that they claimed to have found a long root on a fossilized tree there. Golly, gee! So their tree, if they really found one with a root, stood there 10's of thousands (or millions) of years, with its lower trunk encased in, or turned to, rock. In a modest distortion of the famous phrase from the movie, "Charlotte's Web," **"That's some tree!"**

What I have presented herein is not exhaustive, but I believe is sufficient for a wise man who is genuinely seeking to know the truth, and perhaps investigates for himself whether my account is truthful and sound, should be able to definitively conclude that it is not possible to intelligently explain the existence of thousands of feet of sedimentary rock by invoking processes of gradual sedimentation over millions of years.

Next time we will consider whether it is possible to invoke neo-catastrophism to explain what we find in the rocks. That is, can the rocks be explained by a series of small catastrophes over millions of years? Unfortunately for evolutionism, the answer will be clearly seen to be a resounding **"NO!"**

Use this coupon to request:	Quantity	Amount
Lending Library Catalog	_____	Contribution
Book, audio and video tape catalog	_____	Suggested
Reprints of feature articles from CSA News: (1 copy - \$1.00, 20 - \$4.00, 100 - \$17.00)	_____	_____
Audio/Video Special Sept - Oct, 2006)	_____	_____
Meeting Videos (specify date or #)	_____	_____
Meeting Audios (specify date or #)	_____	_____
Other items	_____	_____
Membership	_____	_____
Postage: \$1.50/audio, \$2.00/ book or video	_____	_____
Total	_____	_____
My E-Mail address: _____		

Join and Support CSA

Thousands of people receive **CSA News**, which is free for the asking. Please consider supporting our work. Many say, "Of all my mail, I read **CSA News** first." If you don't benefit, help us be good stewards by removing your name. Write or call:

CSA, 22509 State Line Road, Cleveland, MO 64734

Phone: (816) 618-3610 FAX: 1 - (816) 658-3253

Important: The phone is a KC phone, FAX is not.

Full Membership: \$17.00 per year

Sustaining Membership: \$100 per year

Associate Membership: \$5.00 per year

(Membership not required to participate)

Cut out coupon at the left, return with your address label

Send CSA News to me (Check one): _____ **via E-mail,** _____ **via Postal Mail** _____ **Discontinue CSA News**

Real Scientists Just Say NO!

By Tom Willis

Help your family and friends understand Creation/Evolution in a way that they will never be deceived again! The book examines stereotypical evolutionary "reasoning" rather than dwelling on the latest "discoveries." There are many good books, but this one will greatly reduce the number you need to read. If you don't agree, return it in good condition for a refund.

133 large pages, soft cover: \$15.50

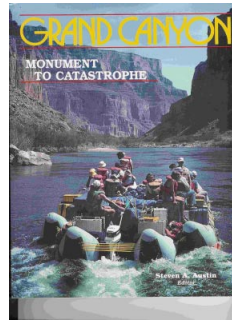

Grand Canyon Monument to Catastrophe

Six scientists present the true age, history and meaning of Grand Canyon. Using facts of science obvious to any teenager, popular mythology about the Canyon is dealt with understandably and succinctly. Beautiful photography and thought provoking history, flora, fauna, fossils and rocks of Grand Canyon.

287 pages, soft cover, illustrated - \$20.00

Proceedings of the International Conferences on Creation

"Real Treasures of Apologetic Science"

2003 Proceedings (includes CD-ROM with .PDF copies of the papers) Hard bound, 597 Pages - \$39.95 + \$5.00 Postage
1990, 1994, or 1998 Proceedings - \$19.95 + \$5.00 Postage

Subscriptions to CSA News

Thousands of people receive CSA News.. Subscriptions to **CSA News** are **FREE**, but **you must request to remain on the list at least every two years**. Since January 2004, we have dropped several thousand inactive names. Still, we have not fully enforced the "2 year limit." To be good stewards, we intend to continue dropping inactive names. Your expiration date is printed on the mailing label. CSA News is also distributed electronically for you to read or print multiple copies (See "CSA News" at www.csama.org). The Lord willing, **CSA News** will be a helpful witness to your friends.

Notify us of your preference, **mail, or electronic delivery**, by **mail** (use the coupon above), **e-mail** (csahq@juno.com) or the form on our web site. Include your Name, Address, e-mail address and CSA ID# from your mailing label.

Address Changes: Please notify us of address changes. Post office charges for this service are now excessive. **Please keep your e-mail address current.** E-mail address failure rate is so high it may eliminate any cost savings.

CSA Bumper Stickers: 3-3/4" x 17"

Black on Bright Yellow,

Price: 1: \$1.75, 5: \$7.00, 10: \$13.00, 50: \$50, 100: \$70



Too Far Away To Attend CSA Meetings?

Why Not Attend Via Audio or Video Tape

Attend CSA Meetings by ordering the Audio (\$5.00) or Video (\$14.00) tape. Specify the meeting date, topic, or item number (at the end of the meeting announcement), e.g. V0188 (Video). Meeting tapes may also be checked out of the Lending Library:

The CSA Lending Library

(Librarian: Larry Rink)

8904 Mastin, Overland Park, Ks 66212, (913) 492-6545

Are You Participating in CSA As Much as You Should?

"The harvest is plentiful, but the laborers are few." Are you doing all the Lord has called you to do in the war for the minds and hearts of our citizens... especially our youth? CSA is not a closed fraternity. Any born-again believer who is abiding in the words of Jesus, and has been gifted in research, computers, speaking, clerical activities, writing of articles or book reviews, etc., and who has heard a call to serve in an origins ministry should consider and pray about serving with us. Write or call for more information.

© Copyright 2006

**The Creation Science Association
for Mid-America**

22509 State Line Road, Cleveland, MO. 64734
Phone: (816) 618-3610 FAX: 1-(816) 658-3253
www.csama.org Email: csahq@juno.com

Non-profit Org
U.S. Postage Paid
Permit #2
Cleveland, MO

Presort Standard

Current resident or...

CSA Monthly Meeting Location: Westbrooke Church 9898 West 95th, Overland Park, KS

Four blocks East of 69 Highway (or Switzer) on North side of 95th Street

Fellowship & Book Table: 6:15PM - Meeting: 7:00PM Nursery Available: \$2.50 per child (Reservations required for nursery)

CSA Meeting - Tuesday, Sept 5, 2006

**The Bering Straight Theory
Reconsidered**

By: Lynn Lemons

How did the "American Indians" get here? When did they come? From whence did they come? Who are they? Are they oriental? Why did they come? Was there a "land bridge?" When? If there was a bridge, why does it no longer exist? Lynn Lemons' passion is studying so-called indigenous peoples, especially "American Indians." What does this have to do with origins? Much. Secular "theories" of origins have so distorted our understanding of people groups, history and technology, that we have few valid ideas of their true history and connection with the Bible. We have been enlightened and challenged by Lynn's other talks. We expect this to be no exception.

Order Audio (\$5.00) or Video (VHS) \$14.00:
A0261/V0261

CSA Meeting - Tuesday, Oct 3, 2006

**The Privileged Planet
The Search for Purpose in the Universe**

Video by Illustra Media

There is an opinion, common among scientists and intellectuals, that our Earthly existence is not only rather ordinary, but in fact, insignificant and purposeless. The late astronomer Carl Sagan typifies this view in his book "Pale Blue Dot:"

"... Our planet is a lonely speck in the great enveloping cosmic dark. In our obscurity, in all this vastness, there is no hint that help will come from elsewhere to save us from ourselves."

Is Earth merely a speck of dust lost without significance in the universe? Or, is our planet the product of intelligent design? Today, scientific evidence indicates that the many factors that make Earth suitable for complex life also provide the best conditions for astronomical discovery. The Privileged Planet explores this intriguing correlation and its implications for our understanding of the origin and purpose of the cosmos.

Order Video (DVD) \$20.00:
DVD262

Moving? Or changing your e-mail address?
Be sure to let us know to help us avoid unnecessary costs and to insure you continue to receive CSA News.

CSA Lending Library

The CSA Lending Library now has over 240 videotapes, 120 audio tapes, and 80 books all available without charge. The new **Lending Library Catalog** now contains 10 pages of great tools. If you would like a copy, please consider sending a contribution to help defray costs.

-- Visit CSA at www.csama.org --

**CSA Creation
Safaris**
See page 1



**CSA
Real Scientists
Just Say NO!
Seminar**

**Have you had one in
your Community,
School or Church?**



Contact CSA for info.

©1991 CSA Mid-America